Aifreann Lá le Pádraig

SSA

A Thiarna Déan Trócaire
Glóir do Dhia
Salm Lá le Pádraig: Imigí faoi Domhan go léir
Alleluia
Is Naofa, Naofa Thú
Uain Dé

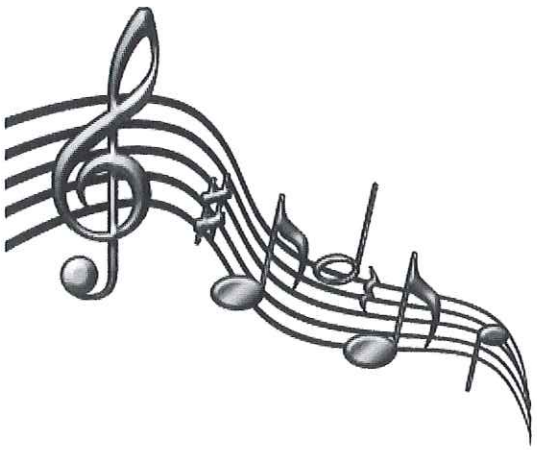

Cumtha ag Deirdre Ní Chaomhánaigh
Tiomnaithe do dhaltaí Choláiste Íosagáin 2005

Canta ag Aifreann Lá le Pádraig 2005 ar RTÉ

A Thiarna Déan Trócaire

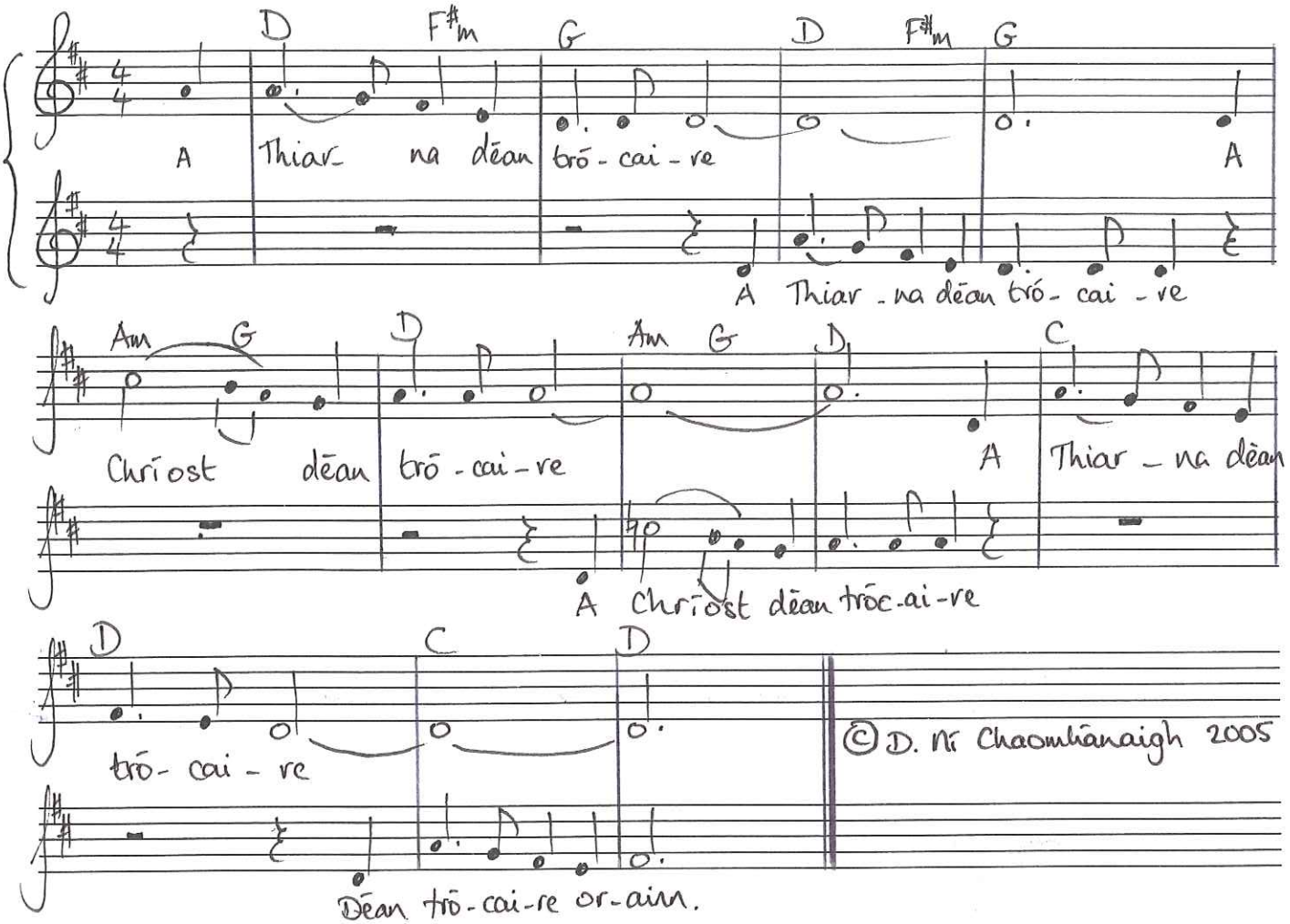

Glóir do Dhia

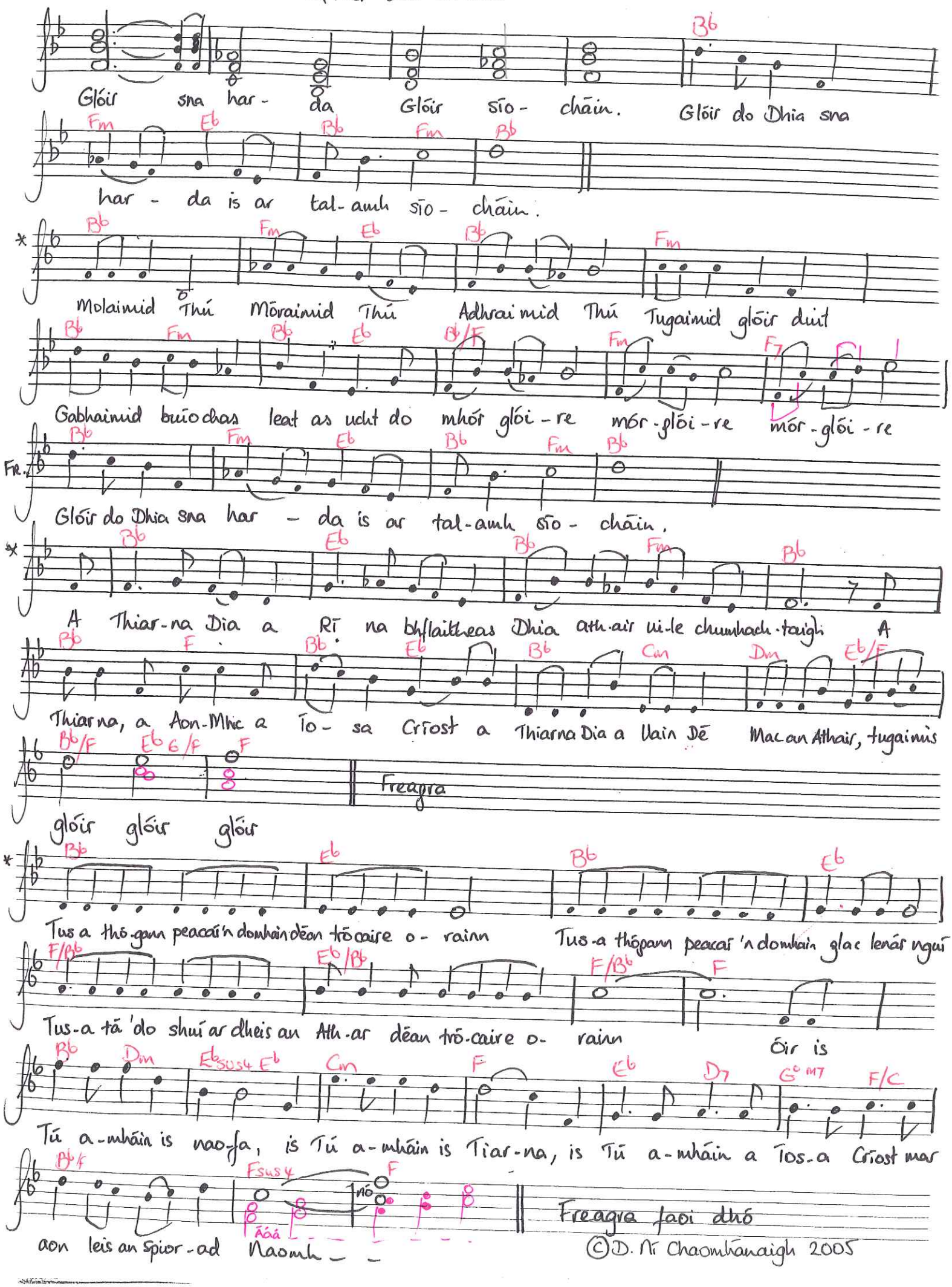

SALM LÁ 'LE PÁDRAIG

D. Ní Chaomhánaigh

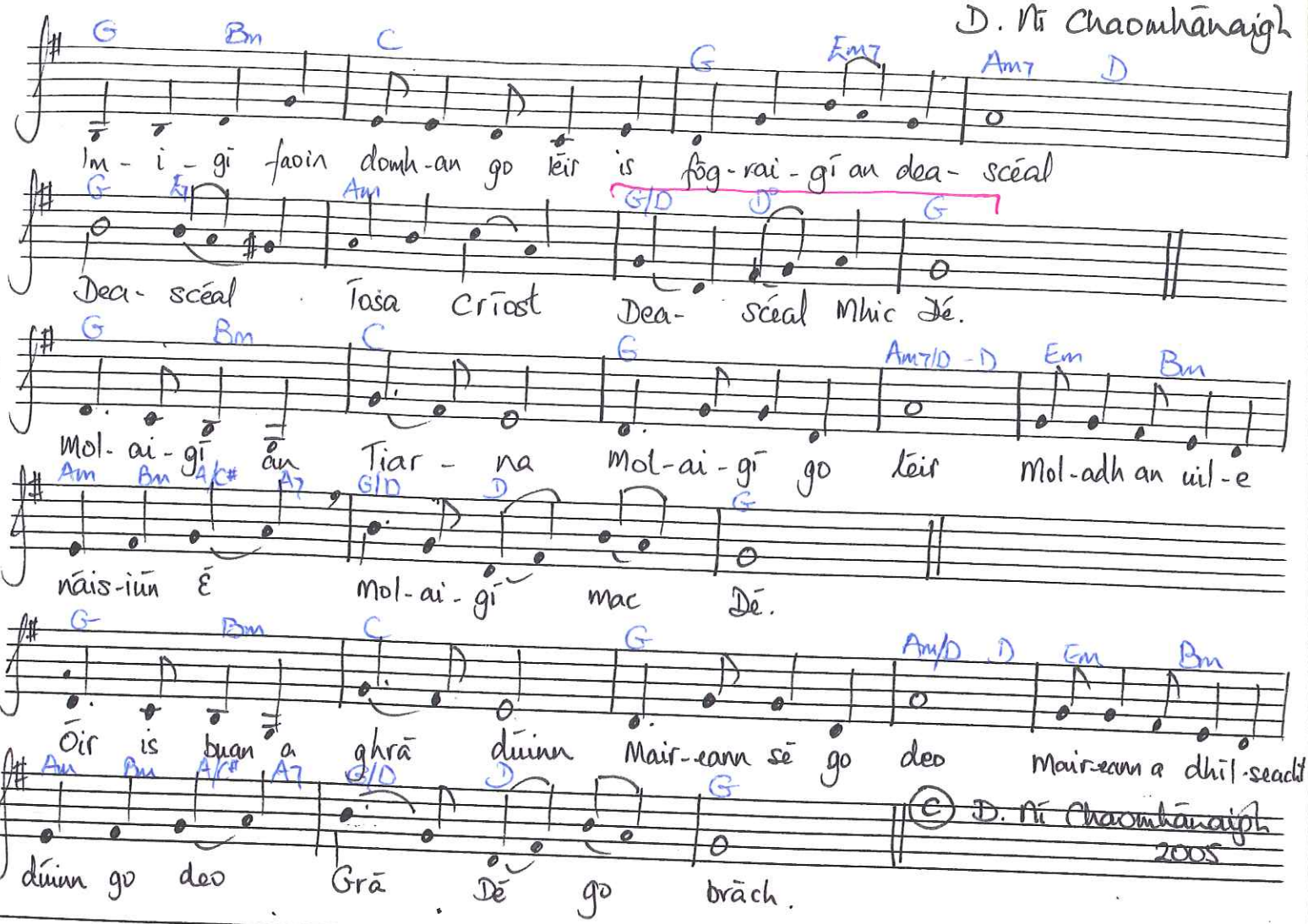

© D. Ní Chaomhánaigh 2005

Alleluia

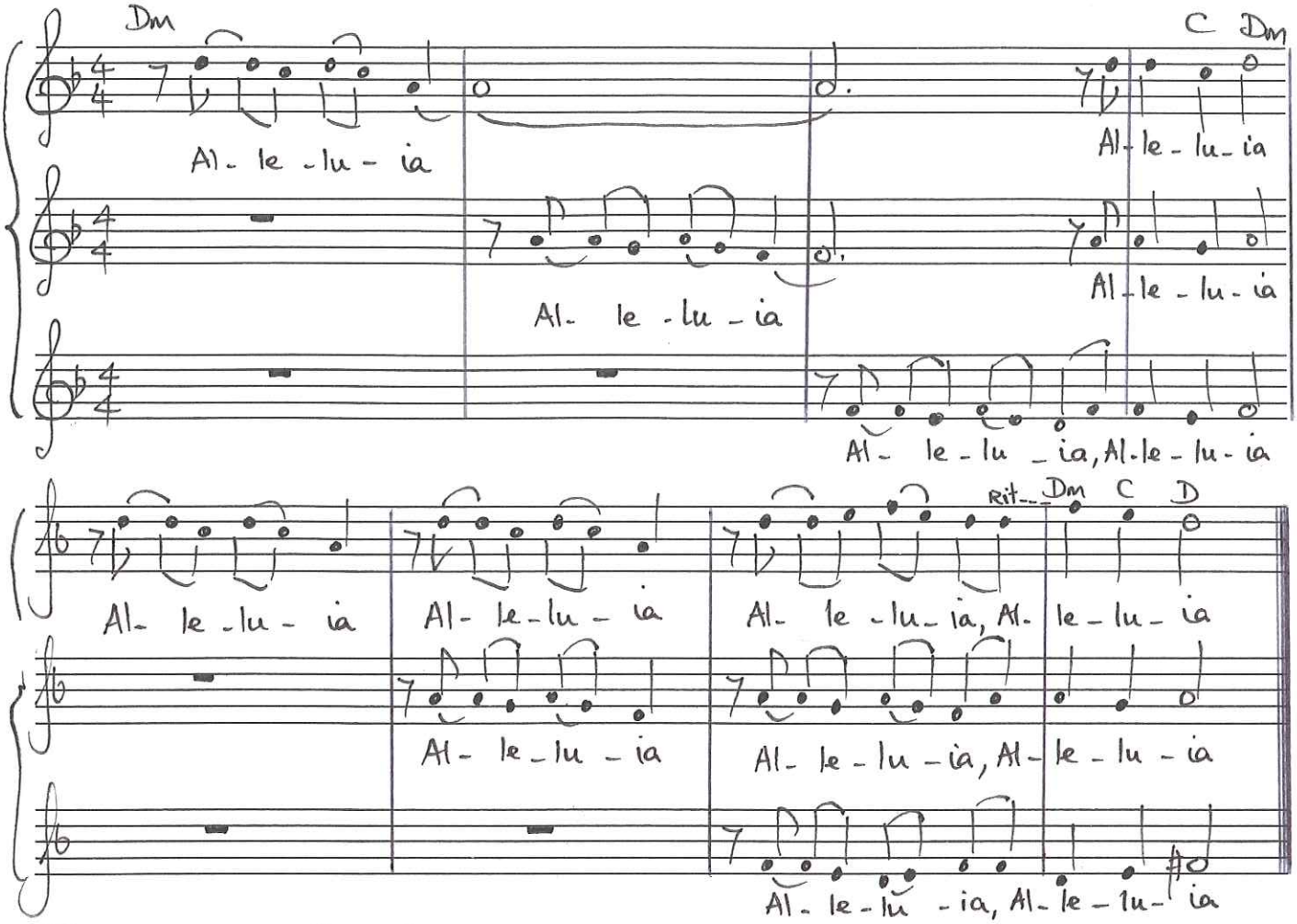

© D. Ní Chaomhánaigh 2005

Is Naofa, Naofa

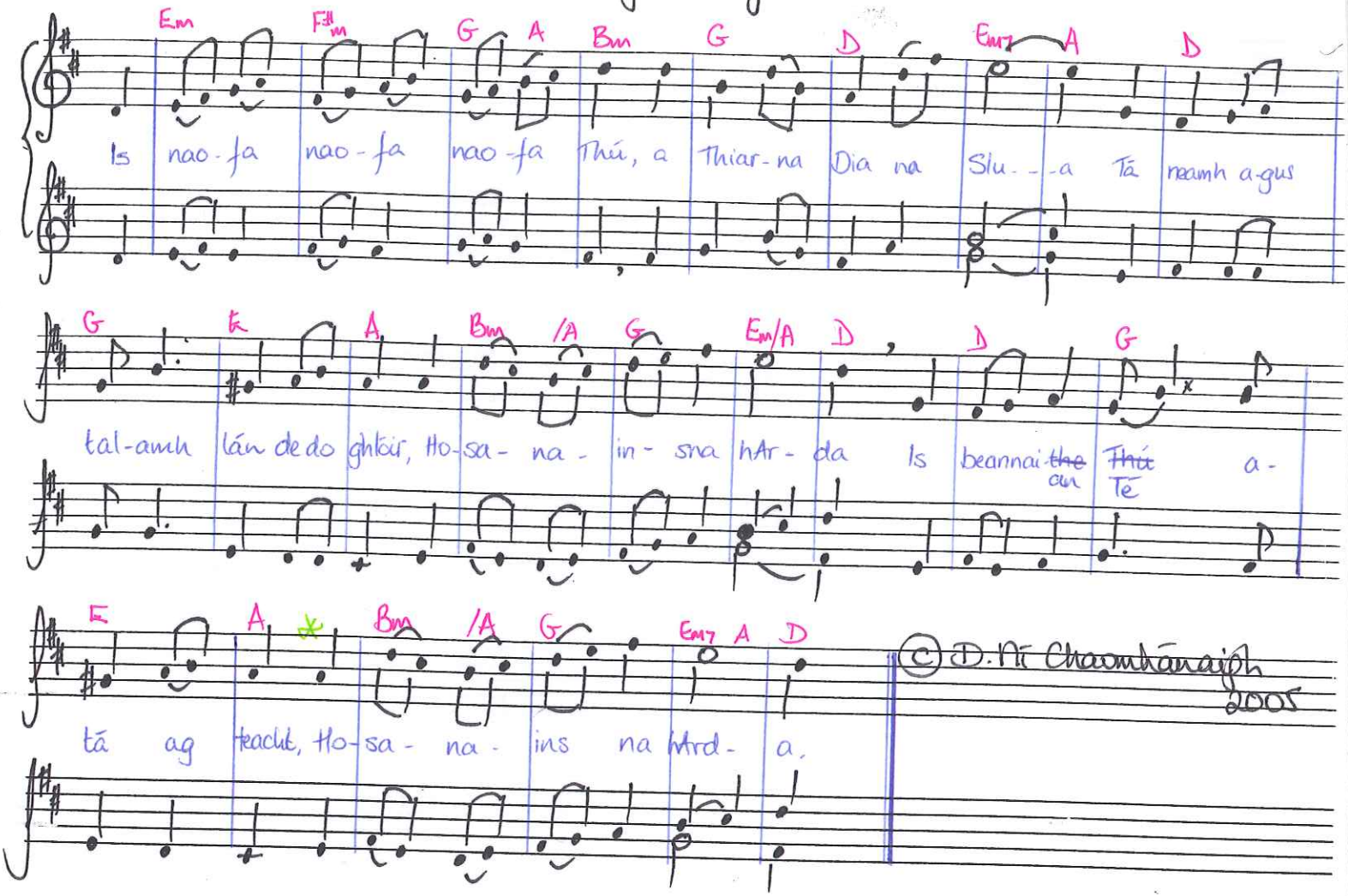

© D. Ní Chaomhánaigh 2005

Uain Dé

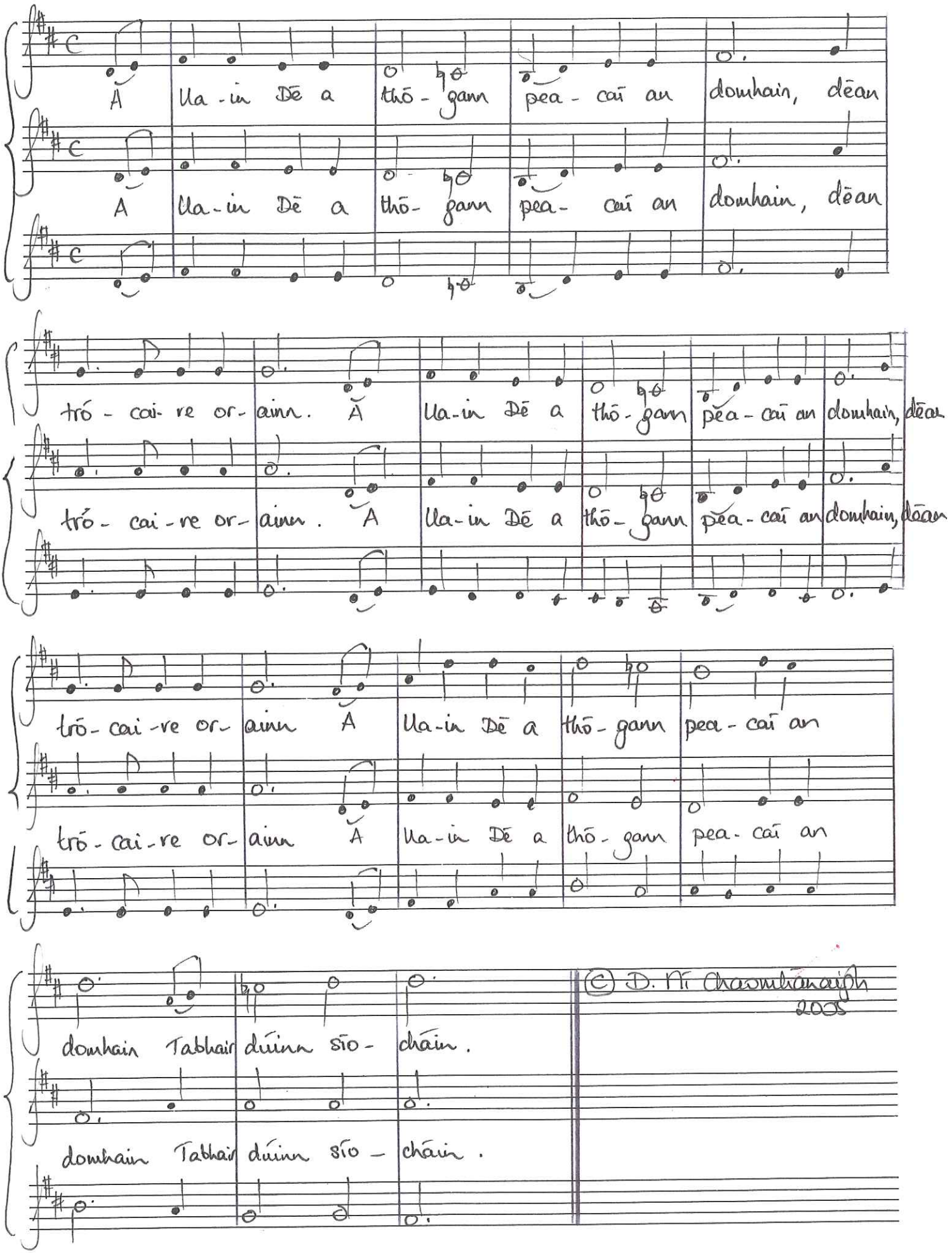
A Ua-in Dē a thō-gann peā-caī an domhain, dēan
A Ua-in Dē a thō-gann peā-caī an domhain, dēan
trō-cai-re or-ainn. A Ua-in Dē a thō-gann peā-caī an domhain, dēan
trō-cai-re or-ainn. A Ua-in Dē a thō-gann peā-caī an domhain, dēan
trō-cai-re or-ainn A Ua-in Dē a thō-gann peā-caī an
trō-cai-re or-ainn A Ua-in Dē a thō-gann peā-caī an
domhain Tabhair dúinn sīo-chāin.
domhain Tabhair dúinn sīo-chāin.
© D. Ní Chasaide 2005