Cur in Aithne

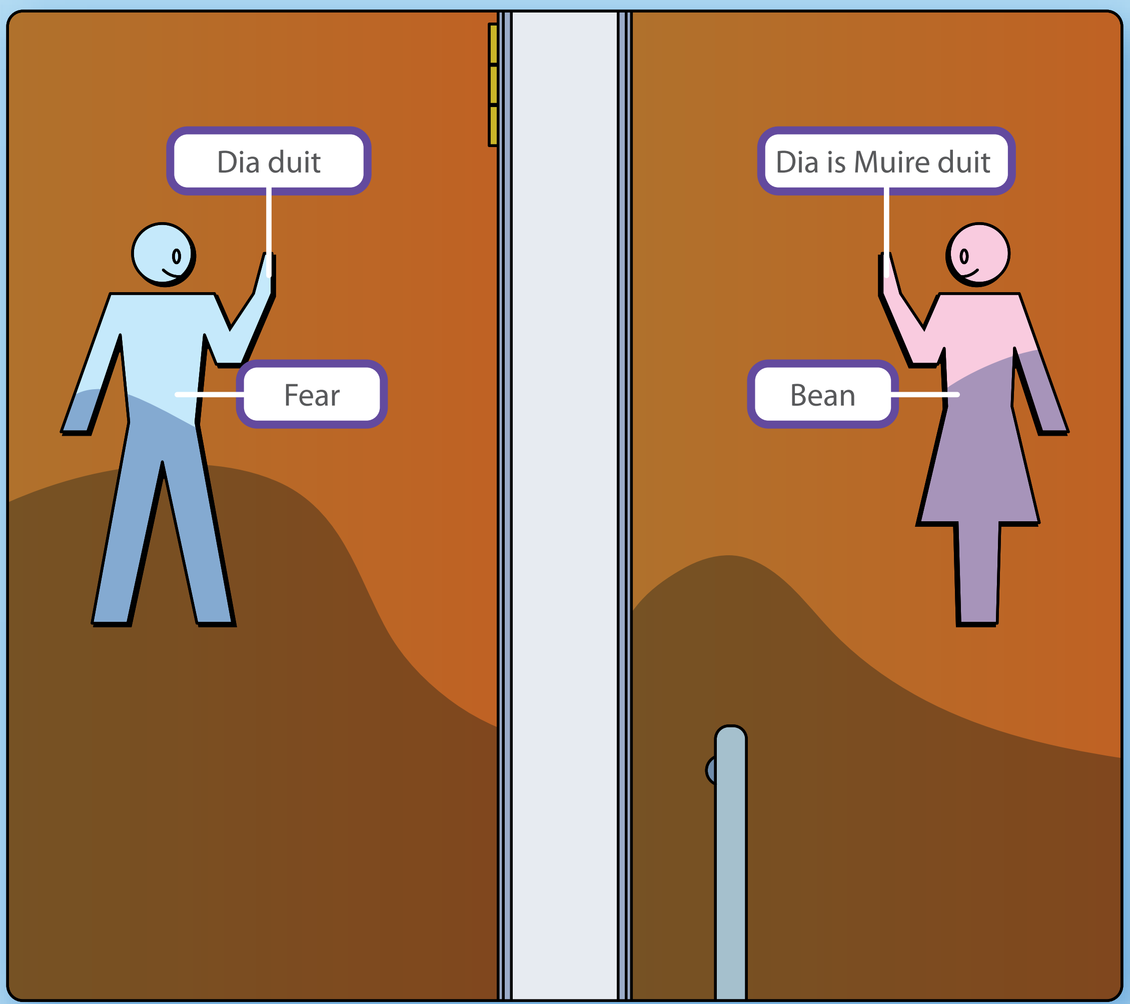

Seanfhocal
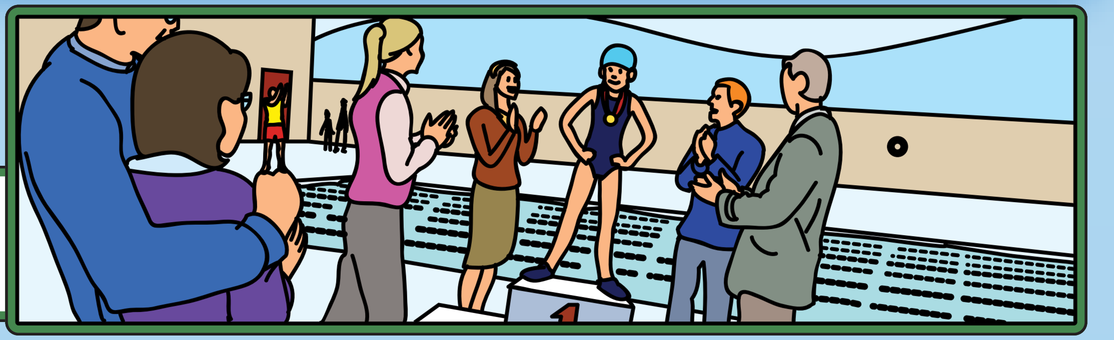
Mol an páiste agus molann tú an mháthair.