Ceol

Tar éis na scoile ar an Máirt téann Clíona chuig ranganna ceoil.

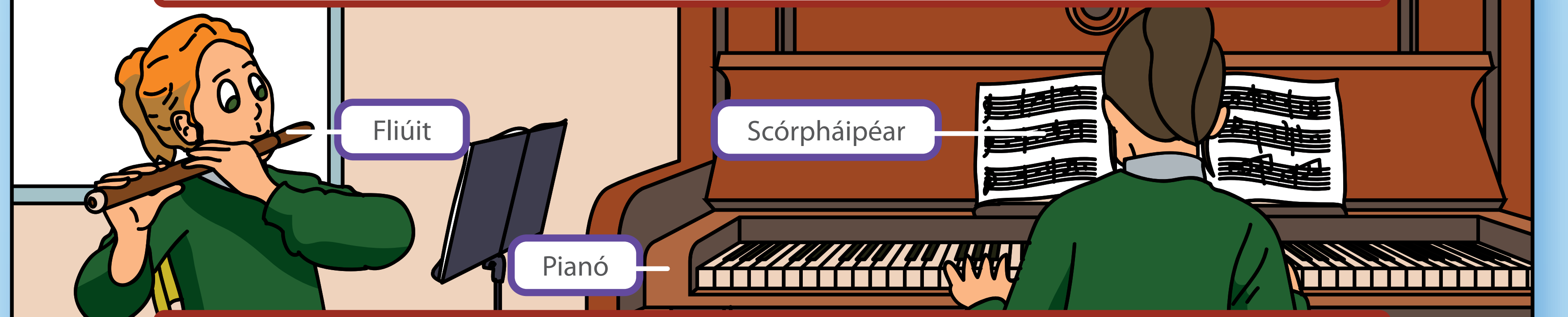

Tá Clíona in ann scórpháipéar a léamh agus í ag seinm an phianó.

Éisteann Mamaí le ceol agus í ag iarnáil. Cuireann sí na cluasáin ina cluasa agus cuireann sí an ceol ar siúl ar an MP3.

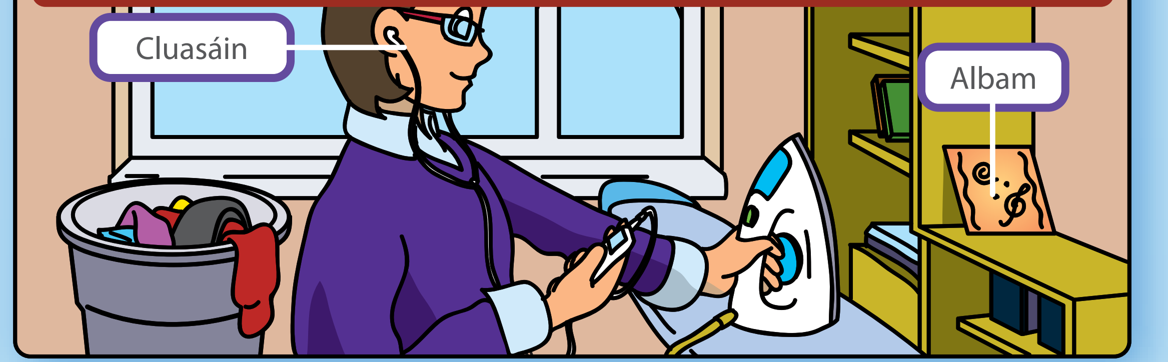

Bhí drumaí ó Liam dá bhreithlá ach ní raibh aon chead aige iad a fháil.

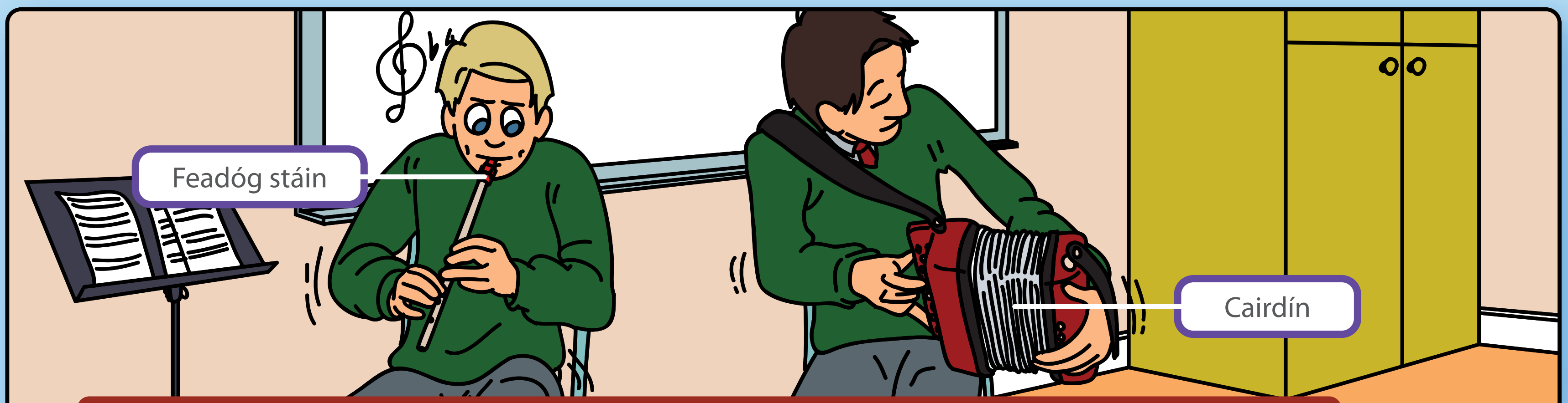

Ar scoil d'fhoghlaim Liam conas port a chasadh ar an bhfeadóg stáin.

Uirlisí

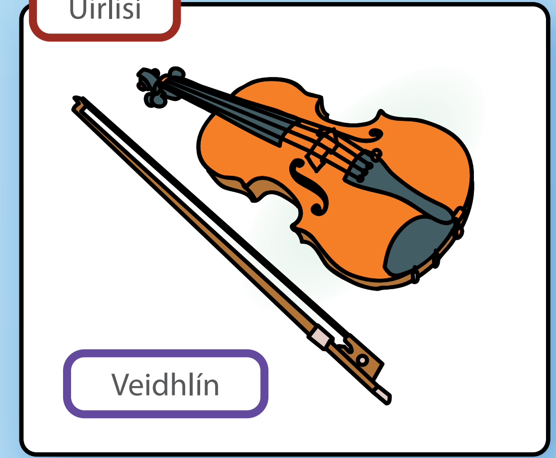

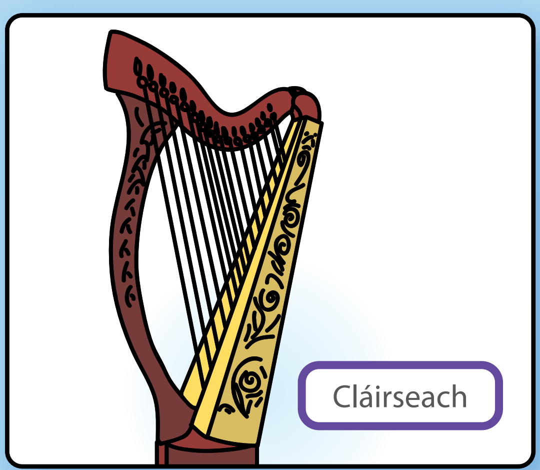

Seanfhocal

Nuair a stadann an ceol, stadann an rince.